

These Drawings are the copyright of Bryn Spence & Associates and are not to be reproduced in part or in whole without the written permission of Bryn Spence & Associates. Do not scale off drawings confirm any measurement on site and report any discrepancy to the Building Designer

NOTES & AMENDMENTS:

MANUKA HOMES

PO Box 839
Paradise Point
QLD 4216
Mob: 0422 334 690



BRYN SPENCE & ASSOCIATES
BUILDING DESIGNERS
9 BITTON COURT, CLEAR ISLAND WATERS
QLD 4226 AUSTRALIA
PHONE / FRASERISLE (07) 55 786 338
email bspence@bigpond.net.au
QBSA Lic No 069 437

PROJECT:
**PROPOSED NEW
RESIDENCE**

MANUKA HOMES



These Drawings are the copyright of Bryn Spence & Associates and are not to be reproduced in part or in whole without the written permission of Bryn Spence & Associates. Do not scale off drawings confirm any measurement on site and report any discrepancy to the Building Designer

NOTES & AMENDMENTS:

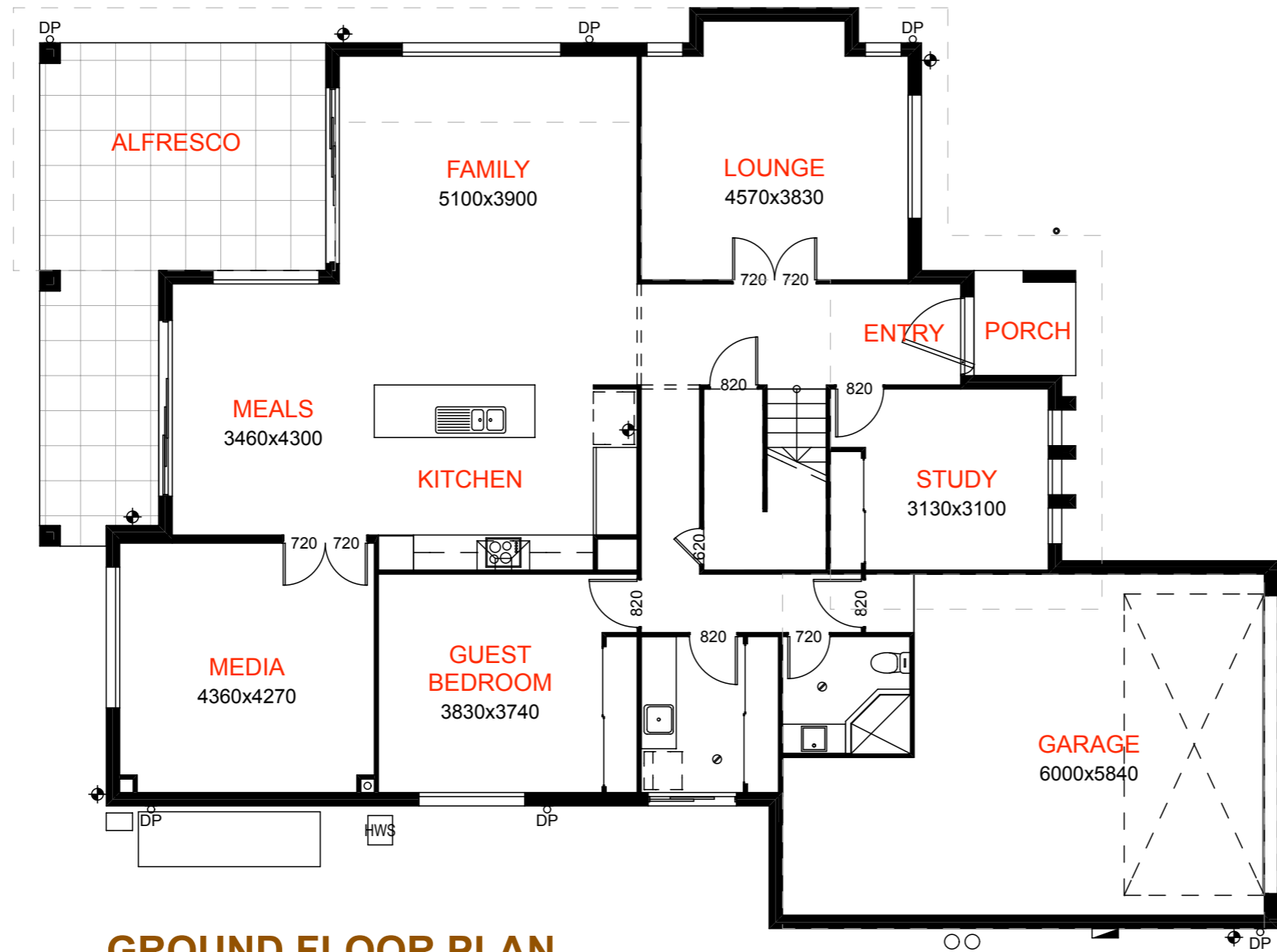

GROUND FLOOR PLAN

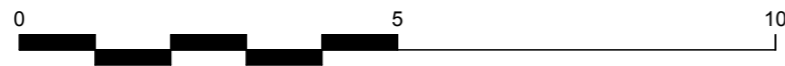

AREA SCHEDULE:	
GROUND FLR LIVING	172.16m ²
GARAGE	46.57m ²
PORCH	3.35m ²
ALFRESCO	28.42m ²
FIRST FLR LIVING	119.31m ²
BALCONY	9.31m ²
TOTAL	379.12m²

MANUKA HOMES

PO Box 839
Paradise Point
QLD 4216
Mob: 0422 334 690



BRYN SPENCE & ASSOCIATES
BUILDING DESIGNERS
9 BITTON COURT, CLEAR ISLAND WATERS
QLD 4226 AUSTRALIA
PHONE / FRASERISLE (07) 55 786 338
email: bspence@bigpond.net.au
QBSA Lic: No 069 437

PROJECT:
PROPOSED NEW RESIDENCE

These Drawings are the copyright of Bryn Spence & Associates and are not to be reproduced in part or in whole without the written permission of Bryn Spence & Associates. Do not scale off drawings confirm any measurement on site and report any discrepancy to the Building Designer

NOTES & AMENDMENTS:

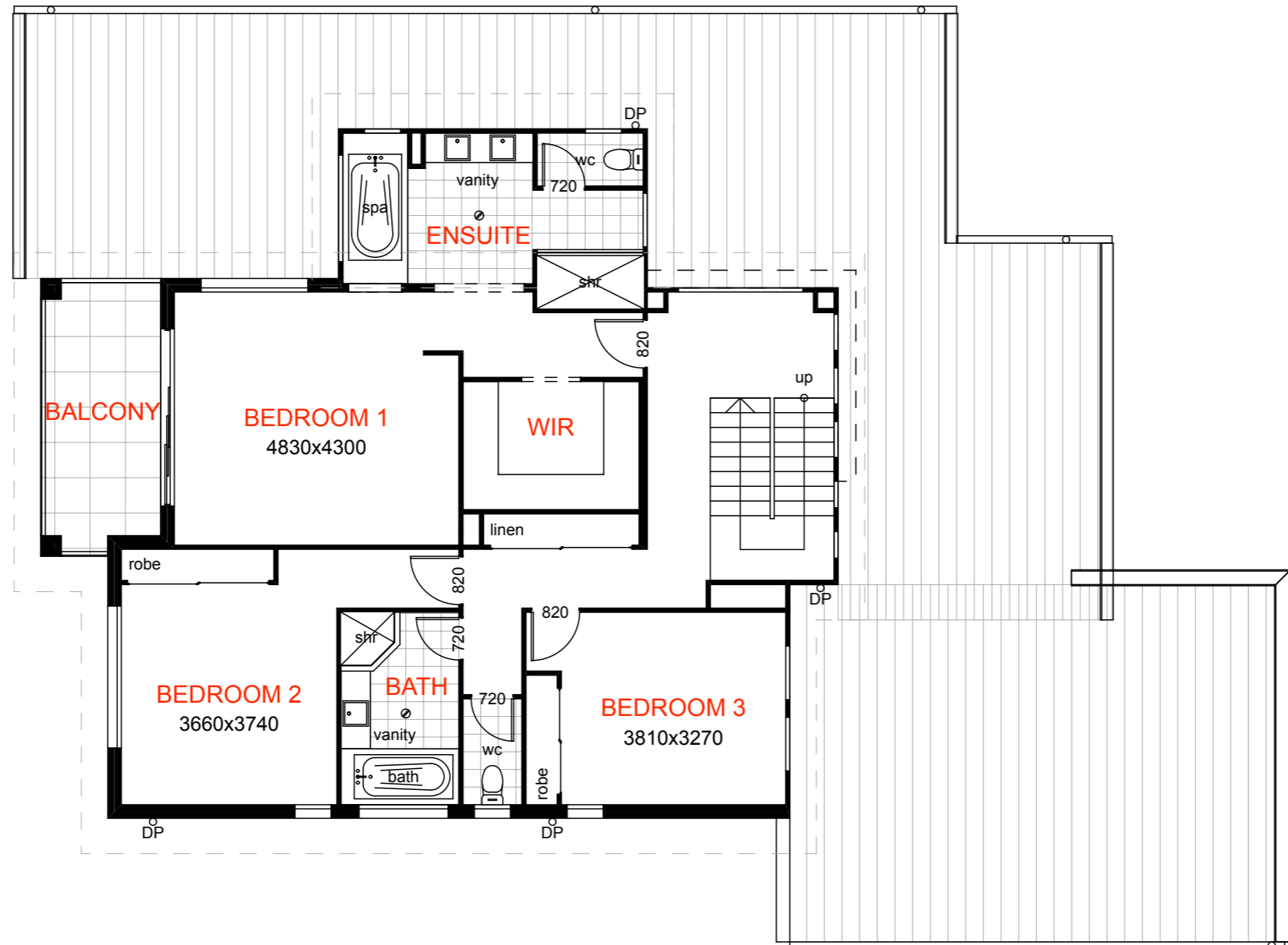

FIRST FLOOR PLAN



MANUKA HOMES

PO Box 839
Paradise Point
QLD 4216
Mob: 0422 334 690



BRYN SPENCE & ASSOCIATES
BUILDING DESIGNERS
9 BITTON COURT, CLEAR ISLAND WATERS
QLD 4226 AUSTRALIA
PHONE / FRASERVILLE (07) 55 786 338
email: bspence@bigpond.net.au
QBSA Lic: No 069 437

PROJECT:
PROPOSED NEW RESIDENCE